

Shyanne Boudreau

Co-Vice Chair

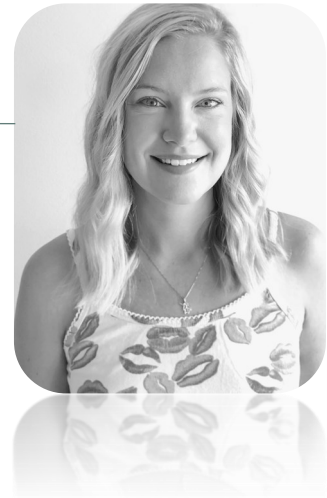

Residence	Langley
Occupation	Department Assistant, Department of Indigenous Education & Services, Langara College
Board Member	2018
Current Offices Held:	Co-Vice Chair Member, Governance Committee Member, Risk Management Committee

Background and Contribution

Shyanne is aware of Options through family and friends and is inspired by the wide array of services that are provided through Options. She is of Métis, and Sami ancestry and brings her experience with and for Indigenous Peoples to the Board. Shyanne has volunteered with residents of the downtown eastside in Vancouver, Aunt Leah's, the Vancouver Outsider Arts Festival, SFU Student Engagement Initiative, elementary school children, the SFU Archaeology Museum and SFU Zooarchaeology Lab. Her heart is tied and lies in community and in helping others help themselves.

Shyanne lives in Langley but has strong ties to Surrey through family and friends. She has a Masters in Education with a focus on Curriculum and Instruction, a Bachelor of Arts Degree with studies in Archaeology and First Nation Studies, both from SFU, a Cultural Resource Management Certificate and a Certificate in Instructional Skills. Shyanne was at one point enrolled in a Bachelor of Social Work Degree program at UBC, Kelowna however, the program was discontinued.



Elder Nk'xetko & Shyanne

snəwəyət leləm, Langara College

Main campus (West 49th Avenue) located on the unceded, ancestral and traditional territories of the Musqueam people

Shyanne is interested in being on Options Board of Directors as she sees this as being a way to contribute to a strong and diverse community. She notes that young urban Indigenous people's voices are often under represented in health and social services and hopes to provide insight into supporting vulnerable young people.